

Music for Strings

J. B. de Boismortier

Adapted & edited by P. Martin

# Sonata in D Major

Violin Duet

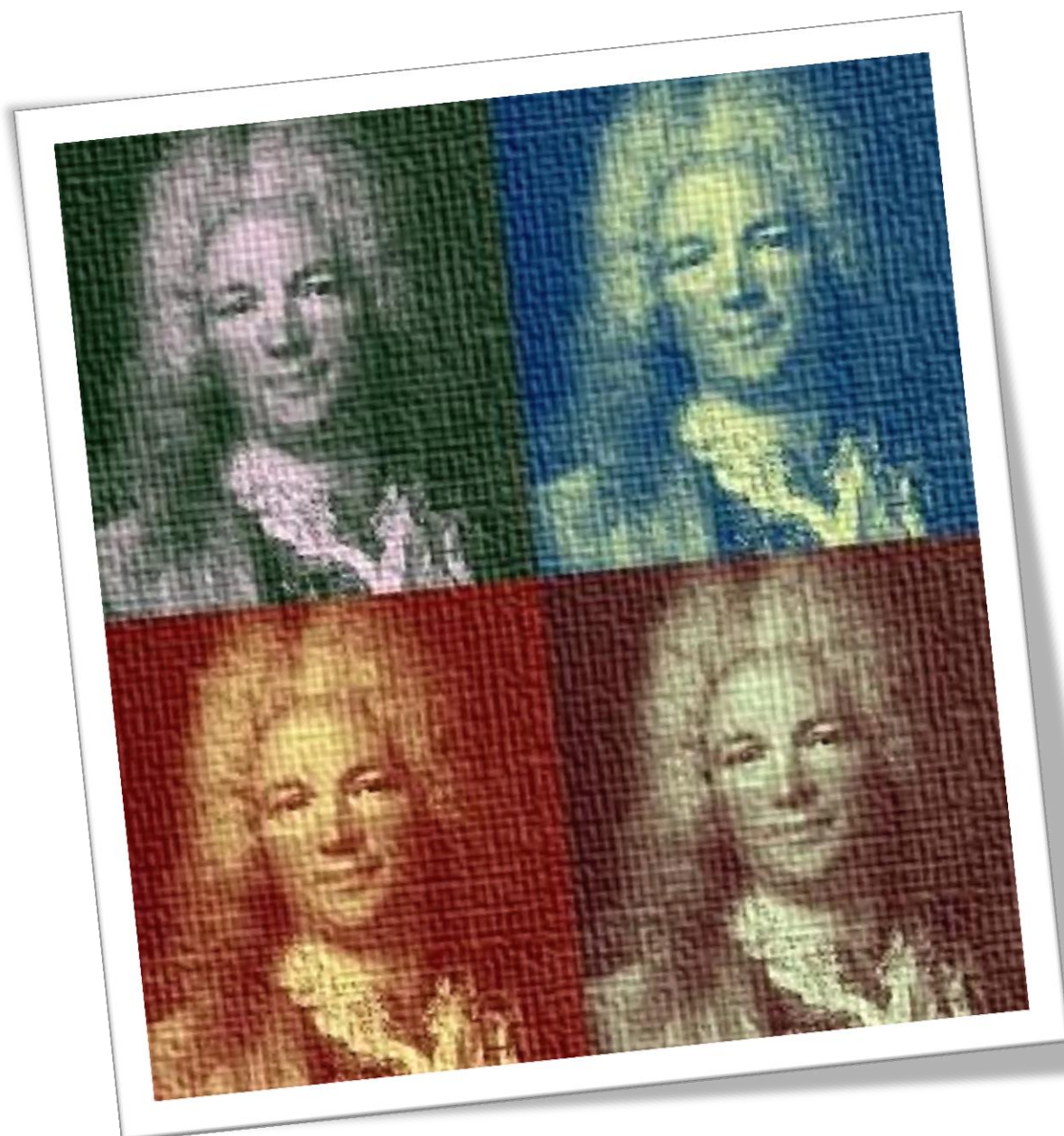

*mm*

Mainstream Music

Music for Strings

J. B. de Boismortier

Adapted & edited by P. Martin

# Sonata in D Major

Violin Duet

*mm*

Mainstream Music

Légerement ♩ = 120

Violin I *mf* *mp*

Violin II *mf* *mp*

9 *mf* *mf*

17 *tr* *mf* *mf* *mp*

25 *mf* *tr*

32 *V* *V*

39 *tr* *tr*

Gayment  $\text{♩} = 120$

Violin I *f*

Violin II *f*

5 *mp* *f*

*mp* *f*

10 *tr.* *V* *mf*

*tr.* *mf* *tr.*

15 *V*

20 *tr.* *f*

*tr.* *f*

25 *mp* *f*

*mp* *f*

30

mf

tr

V

mf

35

40

f

tr

f

45

mp

mp

49

f

f

tr

tr

Menuet de Trompette ♩ = 140

Violin I *f*

Violin II *f*

6 *mf*

*mf*

12 *f*

*f*

Fine

17 *mf*

*mf*

22 *mp*

*mp*

28 *mf*

*mf*

D.C. al Fine

Violin I

# Sonata in D Major

Op.2 No.4

J.B. de Boismortier  
Adapted & edited P. Martin

Gracieusement ♩ = 70

Légèrement  $\text{♩} = 120$

*mf* *mp*

10

*mf* *tr*

18

*mf* *mf*

26

*tr*

33

*V*

39

*tr*

Gayment  $\text{♩} = 120$

*f* *mp*

6

*f* *tr* *V* *mf*

12

19

*tr* *f*

25

*mp* *f*

31

*mf* *tr* *V*

38

*f* *tr*

44

*mp*

49

*f* *tr*

Menuet de Trompette  $\text{♩} = 140$

*f* *V*

9

*mf* *f* Fine

17

*mf*

25

*mp* *mf* D.C. al Fine

Violin II

# Sonata in D Major

Op.2 No.4

J.B. de Boismortier  
Adapted & edited P. Martin

Gracieusement  $\text{♩} = 70$

1. *mf*

5. *tr* 1. 2.

10. *mp* *mp* *mf*

16. *mp* *mf* *tr*

21. *mp* *mf* *w*

27. *tr* 1. 2.

Légèrement  $\text{♩} = 120$

Gayment  $\text{♩} = 120$

33

38

44

49

Menuet de Trompette ♩ = 140

9

17

25

D.C. al Fine